

Log into *REcolorado.com* using the **“Professional Login”** 1

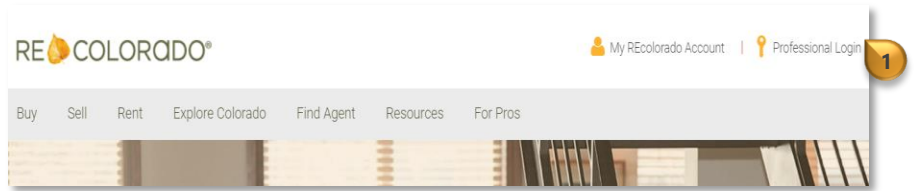

Click **“Marketplace Add-Ons”** 2

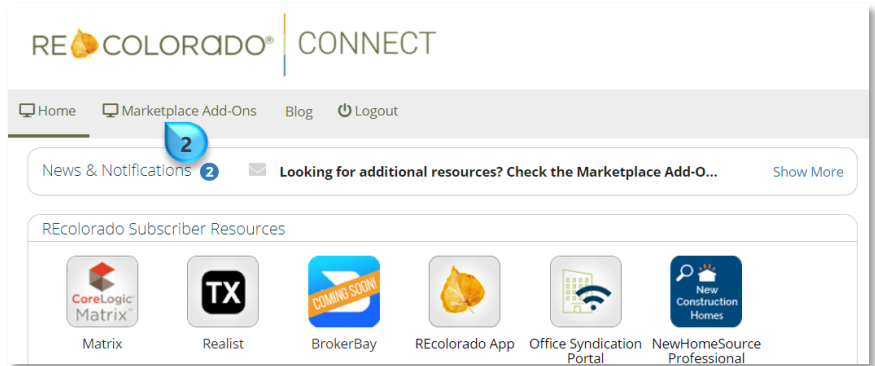

Click **“InfoSparks/Fast Stats”** 3

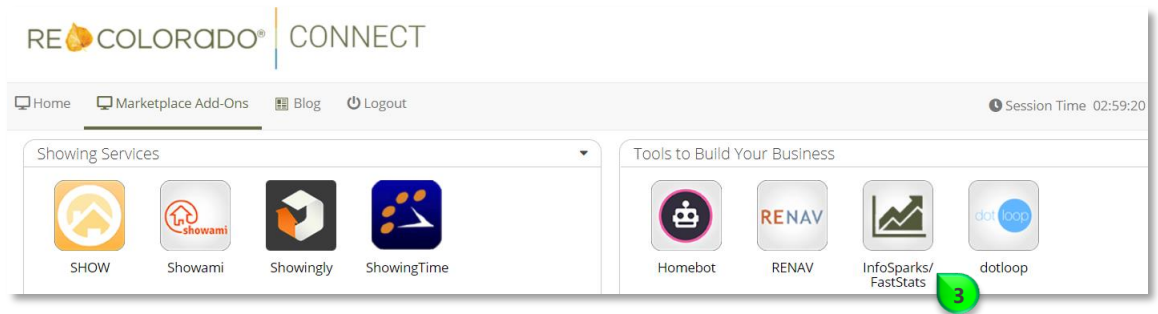

Select the **“My Areas”** tab 4



Click on the desired *drawing tool* to draw a shape on the map **5**

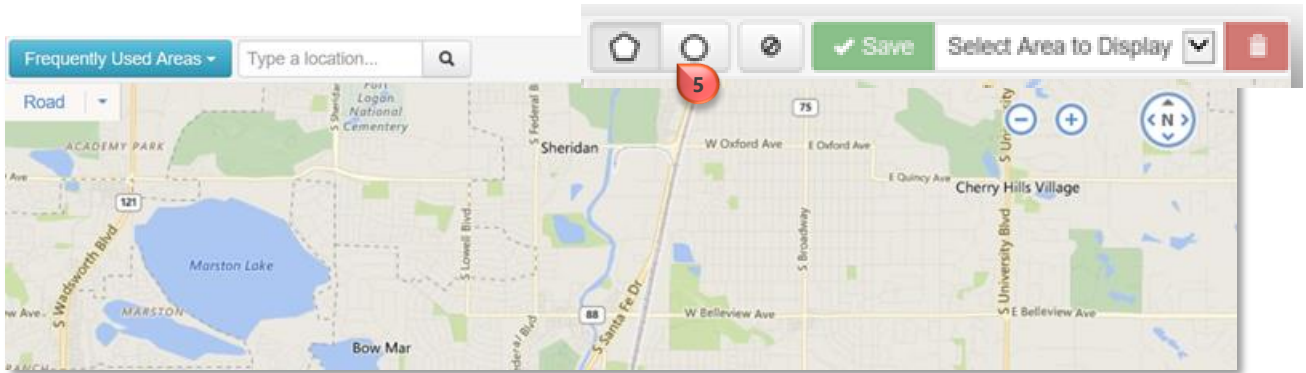

Draw a shape on the map **6**

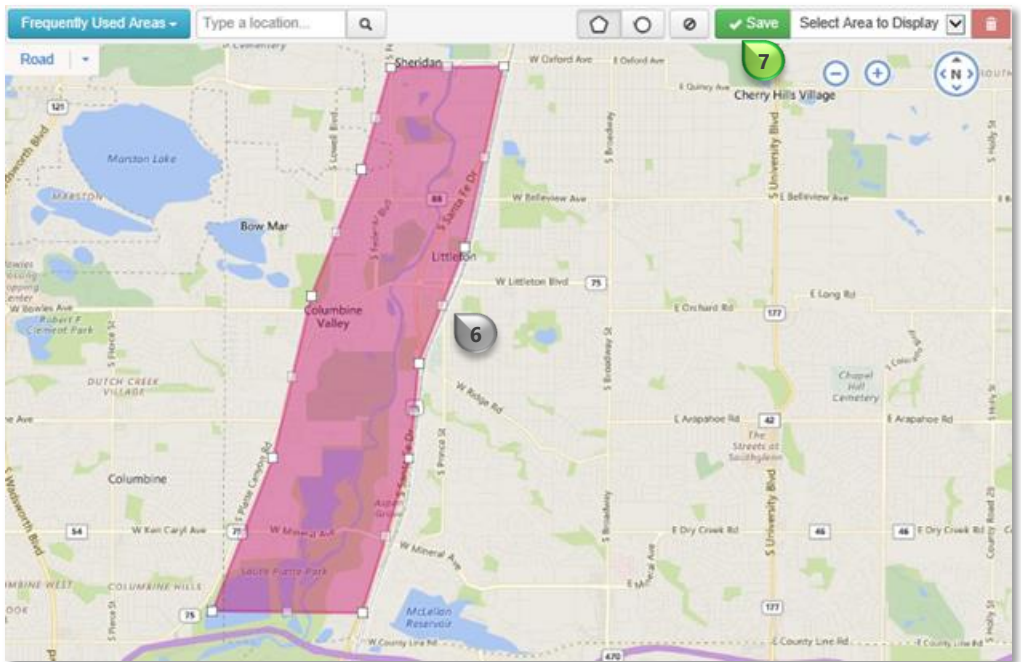

Click "Save" **7**

Type a name for the **My Area** you designated with a map shape in the **"Create New Area"** field 

**Simply save your area and start exploring!**

You have 2 options:



**Create New Area**  
  Type the name of the new area.

**Replace Your Existing Area**

**Note:** Selected area will be overwritten.

Close Save 

Click **"Save"** 

To leverage **"My Areas"** click the **"Entire MLS"** expand collapse arrow  and click **"My Areas"** 



The screenshot shows the RECOLORADO interface with the following elements:

- Header: InfoSparks, RECOLORADO, InfoSparks, User Manual & FAQ, FastStats, My Areas, Profile
- Navigation: "Entire MLS" dropdown (callout 10), "+ ADD AN AREA", "My Place 80012", "South Park Hill", "Southeast" (all labeled "MY AREA")
- Filters:
  - PROPERTY TYPE: Property Types, 2-Family Detached, 3-Family Attached
  - BEDROOMS: All Bedrooms, 2 Bedrooms or Fewer, 3 Bedrooms, 4 Bedrooms or More
  - BATHROOMS: All Bathrooms, 1 Bathroom or Fewer, 2 Bathrooms, 3 Bathrooms, 4 Bathrooms or More
- Buttons: "SHARE", "Entire MLS" (selected)
- Chart: Line graph showing price trends from 2013 to 2016. Y-axis ranges from \$220K to \$340K. X-axis shows years 2013, 2014, 2015, 2016.
- Bottom Navigation: ALL, CITY, COUNTY, ZIP CODE, MY AREAS (callout 11)