

Understand What a Cart Is

Carts allow *Matrix* users to take individual results from multiple searches and place them on one list. A **Cart** is the place in *Matrix* where these customized lists can be created. Carts can be accessed in 3 ways.

1. Search Results

Once created **Carts** can be accessed and managed from the *Hovering Tool Bar* on any search results screen

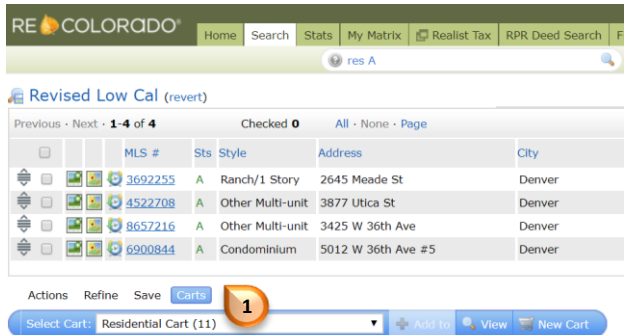

2. Matrix Home tab

The **My Carts** widget on the "Home" tab



3. My Matrix

And by navigating to "My Matrix" and selecting "Carts"

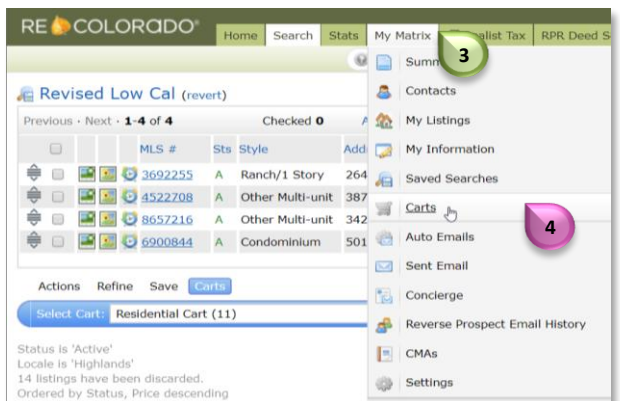

Carts (*Customized Lists*) can be used to **Email** properties, generate reports, **CMA's**, **Driving Directions**, **Stats**, **Quick CMA's** or simply to help keep one organized