

Generate Driving Directions

Driving Directions can be created, customized, printed, and emailed for up to 20 properties from search **Results** 1

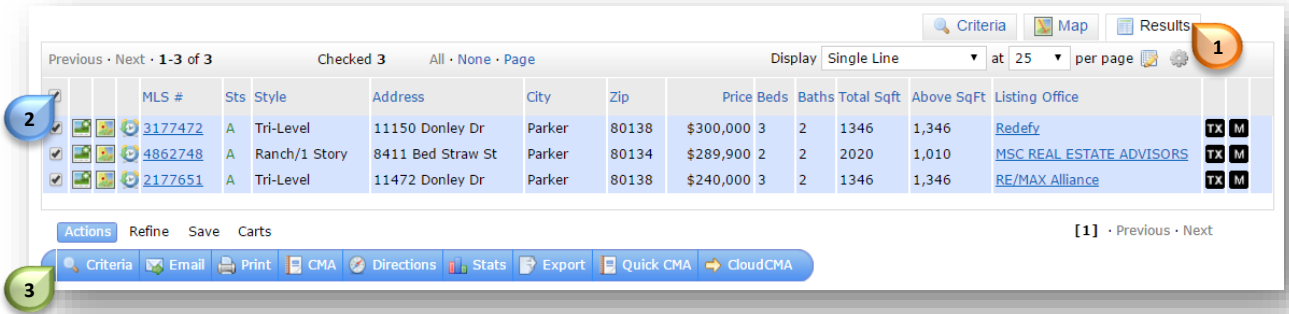

Select the properties of interest 2

Scroll down the screen to locate the **Button Bar** 3

Select **“Directions”** 4

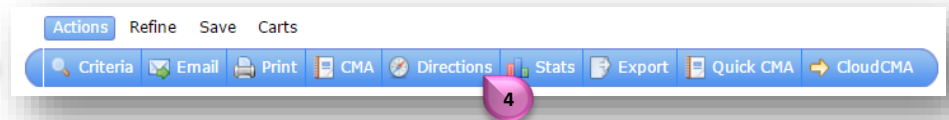

Selected listings will appear in a logical driving order 5

Property Locations will be indicated on the map by a number and correlating property number will also appear in the thumbnail view

To remove a property click on the **“X”** 6 to the left of the thumbnail

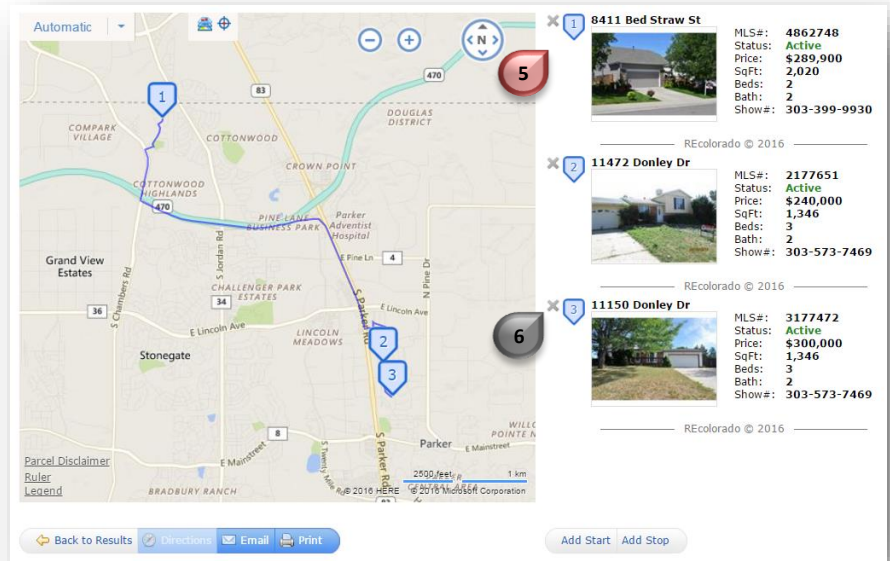

Generate Driving Directions

To reorder properties hover over the thumbnail image and use the **arrows** 7 that appear

To add a custom start and stop(s) click on **“Add Start”** and / or **“Add Stop”** buttons 8

To view turn by turn driving directions click **“Directions”** 9 on the button bar

Note: Directions will appear below the button bar and will include drive times

“Email” and **“Print”** 10 options are also available on the button bar

Turn-by-Turn Directions

Total distance: 10.1 mi Estimated drive time: 21 min / With current traffic conditions: 26 min

1 **11472 Donley Dr**

MLS#: 2177651
 Status: Active
 Price: \$240,000
 SqFt: 1,346
 Beds: 3
 Bath: 2
 Show#: 303-573-7469

REcolorado © 2016

Start Depart **N Donley Dr** toward **N Hot Springs Dr** (0.2 mi / 39 sec)

- 1 Turn **left** onto **N Hot Springs Dr** (0.1 mi / 44 sec)
- 2 Road name changes to **E Baldwin Ave** (0.2 mi / 32 sec)
- 3 Turn **left** onto **N Barrett St**
- 4 Turn **right** onto **Parkglenn Way**
- 5 Turn **right** onto **CO-83 N / S Parker Rd** (1.4 mi / 3 min)
- 6 Take ramp **right** for **E-470 South** toward **Colo Spgs** (1.8 mi / 2 min)
- 7 At exit 3, take ramp **right** and follow signs for **Chambers Road** (0.4 mi / 23 sec)
- 8 Turn **right** onto **S Chambers Rd** (0.4 mi / 38 sec)
- 9 Turn **right** onto **Dove Ridge Dr**
- 10 Turn **left** onto **Dove Ridge Way** (0.3 mi / 1 min)
- 11 Turn **right** onto **Bed Straw St**
- 12 Arrive at **Bed Straw St** on the **left** 5.1 mi / 10 min

2 **8411 Bed Straw St**

MLS#: 4862748
 Status: Active
 Price: \$289,900
 SqFt: 2,020
 Beds: 2
 Bath: 2
 Show#: 303-399-9930

REcolorado © 2016

- 13 Depart **Bed Straw St** toward **Dove Ridge Way**
- 14 Turn **left** onto **Dove Ridge Way** (0.3 mi / 1 min)